

Volunteers needed at
TDCA and The Point if you
have a few spare hours please call us

Full youth programme inside



Programme of Events

September to December 2019



Cinema Programme Coach trips What's
happening at **the link** and **the point**
Upcoming Events Bouncy Castle Bugden Parties
Keepfit Toddler Groups Activities Guided walks

The Link • Newchurch Road • Tadley • Hants • RG26 4HN

Tel: 0118 9814538 • Web: www.t-d-c-a.org.uk

Tadley & District Community Association

Registered Charity: 301736

TADLEY
BATHROOMS

Tel: 0118 981 3777

tadleybathrooms@aol.com • www.tadleybathrooms.co.uk



An independent family owned and run business with almost 30 years of experience of delivering the highest level of craftsmanship for the supply, installation and design of quality kitchens, bathrooms, ensuite bathrooms and wet rooms in North Hampshire and West Berkshire.

- ✓ Free Design & Consultation
- ✓ Disability Bathrooms - NO VAT!
- ✓ Highly trained, qualified craftsmen

Call in or contact us, we are happy to help and give our expert advice
Tadley Bathrooms, 18b Mulfords Hill, Tadley, Hampshire RG26 3JE

Always
Checkatrade.com
Before you use them
Call 0800 028 2294

simpsons

bauhaus

crosswater

Proud members of
Checkatrade.com
Where reputation matters



We have an
exceptional
reputation and
over 15 years'
experience

Professional roofing contractors based in Hampshire
Established in 2009

- Flat Roofing • Fascia's, Soffits & Guttering
- Green Roofs • Roofing Repairs

01189 700799 / 07789 403720 / 07717 242075

www.dsroofingtadley.co.uk
dandsroofing@btconnect.com



www.dsroofingtadley.co.uk

If you would like to advertise please call 0118 9814538

Tadley Town Council

www.tadleytowncouncil.gov.uk

NEWSLETTER



Meetings of the Council

- 2 Sept - Full Council
- 30 Sept - Highways & Planning
- 7 Oct - Recreation & Leisure
- 14 Oct - Finance & General Purposes
- 28 Oct - Highways & Planning
- 4 Nov - Full Council
- 4 Nov - Personnel
- 25 Nov - Burials
- 25 Nov - Highways & Planning
- 2 Dec - Recreation & Leisure
- 9 Dec - Finance & General Purposes
- 23 Dec - Highways & Planning

All meetings are held in the Town Council offices and usually start at 7.30pm. Members of the Public are welcome to attend. Please come to the rear of the building.

Grants

Section 137 of the Local Government Act 1972 enables Parish & Town Councils to make grants to organisations that operate for the benefit of Tadley residents. In the last financial year 2018/19 Tadley Town Council made grants to:

Barlows Park Management Ass	£7,000
Tadley & DCA	£4,000
Royal British Legion	£50
Hants & IOW Trust	£450
Hurst Community School Prizes	£150
Tadley & DCA - Youth Worker	£11,000
Berkshire MS Therapy	£500
Tadley School PTA	£1,500
Friends of Burnham Copse	£500
Subscriptions	£514
Costs of running The Green	£918
Tadley Citizens Advice	£7,420

Turbary Charity Grants

The Turbary Charity also makes grants to organisations and individuals in Tadley for the relief of need, hardship or distress and to any charitable purposes that are of benefit to organisations or individuals in Tadley. In the last financial year 2018/19 the charity made grants to:

Tadley Citizen Advice	Community Care post	£8,000
Challengers	Summer Youth Scheme	£656
Resident	World Championship Competition	£500
Resident	School Uniform	£79
Resident	Gas cooker connection	£40
Tadley & DCA	Projector	£4400
Tadley Citizen Advice	Office Rent	£11,320
SeeAbility	Running Costs	£2000

Councillors' Surgeries

If you would like to meet with any of your Councillors, please contact the office and make an appointment **0118 9813360**

Cinema Programme

First Saturday of the month from 7pm
(doors open at 6.30pm)

£6 for non members and £5 for members - Membership costs just £5.00 per year. Films are subject to licence.

Red Joan 7th Sept

The story of Joan Stanley, who was exposed as the KGB's longest-serving British spy.

Wild Rose 5th October

A musician from Glasgow dreams of becoming a Nashville star. Staring Julie Walters and Jessie Buckley.

The Keeper 2nd November

A young English woman and a soccer-playing German POW overcome prejudice, public hostility and personal tragedy near the end of World War II.

Yesterday 7th December

A struggling musician realizes he's the only person on Earth who can remember The Beatles after waking up in an alternate timeline where they never existed.

Tolkien 4th January

The formative years of the orphaned author J.R.R. Tolkien as he finds friendship, love and artistic inspiration among a group of fellow outcasts at school.

www.thelittleboxoffice.com/tdca



Kids Cinema £2 per person

Every Wednesday during school holidays at 2pm.

Toy Story 4 30th October 2019

When a new toy called "Forky" joins Woody and the gang, a road trip alongside old and new friends reveals how big the world can be for a toy.



Secret Life of Pets 19th February 2020

Continuing the story of Max and his pet friends, following their secret lives after their owners leave them for work or school each day.



Abominable 8th April 2020

When teenage Yi encounters a young Yeti on the roof of her apartment building in Shanghai, she and her mischievous friends, Jin name him "Everest" and embark on an epic quest to reunite the magical creature with his family at the highest point on Earth. But the trio of friends will have to stay one-step ahead of Burmish, a wealthy man intent on capturing a Yeti and zoologist Dr. Zara to help Everest get home.



Shaun the Sheep 2 15th April 2020

Strange lights over the quiet town of Mossingham herald the arrival of a mystery visitor from far across the galaxy. When the intergalactic visitor an impish and adorable alien called LU-LA crash-lands near Mossy Bottom Farm, Shaun soon sees an opportunity for alien-powered fun and adventure and sets off on a mission to shepherd LU-LA home. Her magical alien powers, irrepressible mischief and glactic sized burps soon have the flock enchanted. Shaun takes his new extra-terrestrial friend on the road to Mossingham Forest to find her lost spaceship, unaware that a sinister alien-hunting agency is on their trail.



TBC 27th May 2020



Party Packages

Call 01189 814538 or book online at
www.tadleycommunitycentre.org.uk



Biff Bash Dash £150

4 hours in the main hall

Bouncy Castle £120

4 hours in the main hall, 15 x 15 castle.



Bug Den £100 4 hours in the main hall, Bug den incorporates slide, ball juggler and ball pit. Soft play animals and shapes included.



Bug Den and Bouncy Castle £160

Soft Play Party @ The Link £150

Use of the main hall and kitchen for 4 hours. Soft Play area including ball pit, soft play animals, building bricks and shapes. Along with 6 wiggle cars.

Party @ The Point £80

4 hours in the main hall @the point. Use of pool table, air hockey, table tennis, table football and sound bars.

Messy Play Party @ The Link £150

Main hall @The Link. Staff member for 1.5 hours to run your party. Sand, Playdough, water, painting, choice of craft & 3 messy stations.

Cinema Party £150

Cinema party for 20 children, film of your choice (dependent on licence), popcorn & hotdogs. £2.50 per child thereafter. You can enjoy the movie on a 4m wide screen, tiered cinema seating with our 6.1 surround sound system.

Bouncy Castle or Bugden Party & Party Nibbles £200

Food by 'Party Nibbles' for 20 children, bouncy castle and hall hire for 4 hours.

www.tadleycommunitycentre.org.uk



The Buzz

Friday Café

Every Friday from 9.15am
to 12pm

The Point Café

Latte • Cappuccino • Tea • Flat White

Grab a coffee & a cake for those of us
with a sweet tooth.

Books to swap, daily papers,
magazines and recipe station

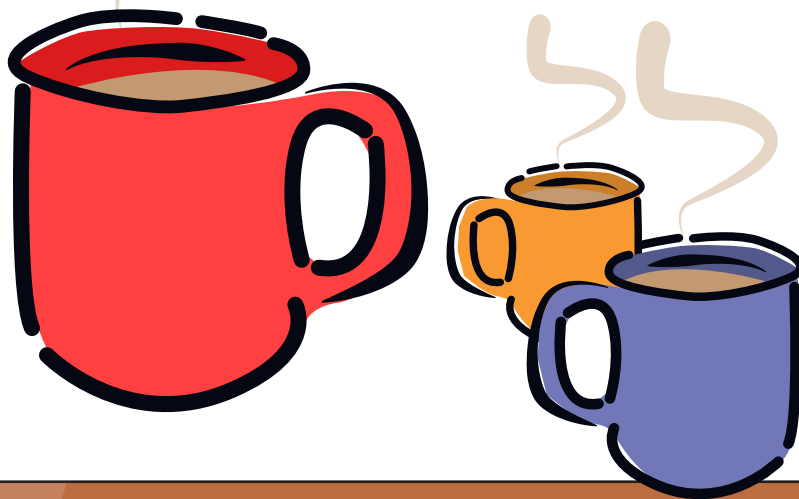

Volunteers
needed at
The Point
If you have a few hours spare each
week/month please call us on
01189 814538



The Point Tadley



@point_ta

YOUTH PE

Entrance

Monday	CHILL 3.30pm to 6pm
Tuesday	For those who want to 6pm to 7.30pm
Wednesday	2.45pm to 6pm Football at Changing to the MUG
Thursday	6pm to 7.30pm

_tadley



the point
...get to the point...

PROGRAMME

ance £2

LED HOMEWORK SPACE

n to 6pm - Free Tea and Toast

VIBE NIGHT

e with Mild to Moderate Learning Disabilities

5pm-7.30pm Yr 8 to Y11

7pm to 9pm Y12 to 25years

POINT PLATES

pm - Free Tea and Toast until 4pm

at The Green, Tadley 7pm -8pm

UGA, Silchester Rd, Tadley from Nov 6.30pm to 8.30pm

CHILLZ

5pm to 7.30pm Yr7 only

7.30pm to 9pm Yr8 to Yr11

Guided Walks

For 2019

All walks start at 9.30am on the first Thursday of the month.

5th September - **The Link**, Newchurch Road, Tadley. Park in the overflow car park across the road. Tea and coffee served in The Link after the walk.

3rd October - **Church Brook, Tadley**. From Swimming pool follow New Road past Church Road. Park on left in next left hand lane at sharp bend.

7th November - **The Green**, Tadley. Turning at top of Tadley Hill (one way) lay-by alongside the green

5th December - **Wolverton**. Turn into Wolverton Road at the 'Badgers Wood', Baughurst playground car park on the right after 2.5 miles.

2nd January - **Ramsdell Road**, Pamber End. A340 South. Shortly after Greenacres Nursery, turn right, signed Ramsdell and Charter Alley. Turn Left at the end of the lane. Park on the verge.

6th Feb - **Swimming Pool**, Tadley. Swimming Pool car park, New Road, Tadley.

5th March - **Wolverton**. Turn into Wolverton Road at Badgers Wood Baughurst. Playground car park on the right after 2.5 miles.

2nd April - **Brimpton Common**. Park on verge opposite "La Capanna" (previously the Pineapple)

Why not join our mailing list and keep up to date
with Trips, Events and the Cinema.

Call us on 0118 9814538
or email us
admin@tadleycommunitycentre.org.uk

If you would like to advertise please call 0118 9814538



Coach Trips/Events

Call 01189 814538

www.tadleycommunitycentre.org.uk

2019

4th September - **Tina Turner The Musical**, London £65

18th September - **Eltham Palace**, London £38

25th Sept-**Chatham Dockyard/Call the Midwife Tour** £40

27th Sept - **MACMILLAN COFFEE MORNING - THE LINK**
9.15am to 12pm

9th Oct - **Book of Mormon**, London £65

8th Dec - **Dickensian Christmas Mkt**, Rochester £25

2020

30th January - **Mary Poppins**, London £85

2nd Apr-**TUTANKHAMUN** Treasures of the Golden Pharaoh
£46 (includes entrance and coach)

20th May - **Exbury Gardens** £40
(includes Coach, entrance, train ride and 1.5 hour tour)

28th July - **New Forest Show** £36

Sept - **Kew Gardens & Afternoon Tea** £70 - Register interest

50% Deposit upon booking. Keep up to date with new events by registering your email.
Please note all above dates are subject to change. Deposits are non-refundable.

www.tadleycommunitycentre.org.uk



User Group Activities

Mondays

Ali's Fitness Yoga	9.15am
Karen's Aerobics	10am
Yoga - Maryrose	10am
Cheeky Cherubs, Parent/Carer Toddler group	1.15pm
WG Pilates for those with movement challenges	1.45pm
U3A Bridge	2pm
Look Who's Cooking (Booking required with TDCA)	4pm to 5pm
Pilates with Sue Wright	4.30pm
Yoga with Sue Cordery (at The Point)	6pm and 7.15pm
Zumba with 4FitSake	6.45pm
Fitness Pilates with 4FitSake	7.45pm
Ali's Trigger Point Pilates	8pm

Tuesdays

Little Squigglers, Messy Play	9.30am
Table Tennis	2pm
U3A Circle Dancing (2nd and 4th Tuesday)	2.30pm
Badminton	6pm
Boogie Bounce	6pm and 7pm
Legs, Bums & Tums with 4FitSake	7pm
Fitness Yoga with 4FitSake	8pm

Wednesday

Chiropody Clinic - Age Concern (appt 0118 9814688)	9am to 12pm
Ali's Pilates - (at The Point)	9.15am and 10.15am
Liz's Pilates (07743323642)	9.30am and 10.30am
Cheeky Chimps, Parent/Carer & Toddler Group	9.30am
U3A Calligraphy	10am
Diddi Dance	1.45pm
Baby Clinic (1st and 4th Wednesday)	1.30pm
Silver Surfers (<i>Learn how to surf the net at your own pace</i>)	1pm
U3A French	2pm to 3.15pm
Fusions Dance (<i>Ballet, Street, Jnrs, Teens</i>)	Various (T: 07711 303094)
Clubbercise	6.30pm
Boogie Bounce	7.45pm
Yoga with Sue Cordery - (at The Point)	6pm, 7.15pm & 8.30pm

Thursday

Little Explorers Soft Play (2nd & 4th Thursday)	9.30am
Low Impact Aerobics with Val Todd	9.30am

Please contact the Community Centre office on 0118 9814538 for more class times and details.





User Group Activities

Sage Yoga with Maryrose	9.30am
U3A Guitar (<i>2nd and 4th at the Point</i>)	10am
U3A General Meeting (<i>3rd Thursday</i>)	11am
Civil Service Retirement Fellowship (<i>1st Thursday</i>)	1.30pm
U3A Spanish	1.30pm to 2.30pm
U3A Art (2nd and 4th)	2pm to 4pm
Matt Fiddes Martial Arts - Mighty Matts (age 3-6)	4.45pm to 5.30pm
Matt Fiddes Marital Arts - Family Class (age 7+)	5.45pm to 6.45pm
Side by Side Dog Training	7.30pm
Craft Together	6pm to 9pm
Badminton	6pm to 7pm
Zumba with 4FitSake	7pm
Hiit Pilates with 4FitSake	8pm

Friday

Buzz Coffee Shop (at The Point)	9.15am - 12pm
WG Pilates (at The Point)	9am and 10am
Cardiac Rehab	9.30am
Caterpillar Music(0-4 years)	10am
Caterpillar Music (0-18m)	10.50am
Trigger Point Pilates with Ali Allaston	07734 108733
Short Mat Bowls (<i>September to May</i>)	2pm

Saturday

Weight Watchers (at The Point)	9am
Trigger Point Pilates with Ali Allaston	07734 108733
Cinema (<i>1st Saturday</i>)	7.00pm

Sunday

Tadley Community Church	10.30am
U3A Singles	1pm
Taste (Church Youth Group)	6.30pm
Two Birds Yoga with Michael Hutchinson	8.30am

Monday to Friday - Tadley Under 5's Preschool - 9am to 3pm
NHS Blood Donation - Various dates contact 0300 123 23 23 to book

Please contact the Community Centre office on 0118 9814538 for more class times and details.





HAMPSHIRE LEARNING

MATHS AND ENGLISH TAILORED TUITION

Tel: 07415 546491 / 01256541005

Facebook: HampshireLearning@BasingstokeEducation

Email: study@hampshirelearning.co.uk Web: www.hampshirelearning.co.uk

- * Follows the National Curriculum KS1-KS4
- * Build study confidence, exam skills and self-esteem
- * Highly qualified and experienced tutors
- * Preparation for all exams including SATS & GCSE
- * Improve school performance
- * One to one support for each student

*Give your child the support he/she deserves to
succeed and preform to the best of their ability*

TADLEY
MONDAYS
3.30-5.30pm
The Link
Newchurch Road
Tadley RG26 4HN

ROOKSDOWN
TUESDAYS **THURSDAYS**
3.30-5.30pm 4-5pm
Rooksdown Community Centre
Park Prewet Road
Basingstoke RG24 9RG

HATCH WARREN
WEDNESDAYS
3.30-5.30pm
Hatch Warren
Community Centre
Basingstoke RG22 4XF

LITTLE EXPLORERS

2ND AND 4TH THURSDAY - 9.30am

£2 (Adult & 2 children, 50p per child thereafter)





Helping Hands In Tadley Community Shop

66 Franklin Avenue • Tadley • Hants • RG26 4ET

Over £95,000 donated to
local causes.

T: 0118 327 2670 (during shop hours)

E: info@helpinghandsintadley.org.uk

www.helpinghandsintadley.org.uk

Charity number: 1126381

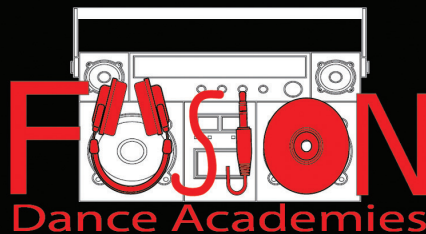

Juniors 5.30 to 6.30pm

Age 8-11 yrs £4.50

Advance Juniors 6.30 to 7.30pm

Age 11-14 yrs £4.50

Teens 6.30 to 8pm Age 14+ £6.50

Crew 8 to 9pm Age 14 + £3.00

Adults 7.30- to 9pm £6.50

Email Lynne.catt@btinternet.com

Tel: 07711303094

Amberwood

Designs of Aldermaston
Supply throughout Berkshire
North Hampshire and South Oxfordshire

- | | | |
|-------------|------------------|------------------------------|
| ■ Doors | ■ Conservatories | ■ Windows |
| ■ Porches | ■ Car Ports | ■ Solid Roofs |
| ■ Soffits | ■ Fascias | ■ Garage Doors & Conversions |
| ■ Balconies | ■ Verandas | |



Contact Roy Ward or Dermot O'Sullivan

0118 981 82 0300

office@amberwooddesigns.co.uk

www.amberwooddesigns.co.uk

Youngs Industrial Estate, Paices Hill, Aldermaston, RG7 4PW

Where quality, professionalism and value count

Checkatrade.com
Where reputation matters



Your family, your pets, GPVETS



www.gpvets.com

Appointments are available
at the following times:

Monday - Friday 9:00-10:30;

14:00-15:30; 17:00-19:00

Saturday 9:00-10:30

17 West Street, Tadley RG26 3ST

t: 0118 981 3668

e: tadley@gpvets.com

65 Worting Rd, Basingstoke, RG21 8YX

t: 01256 465 409

e: basingstoke@gpvets.com

www.tadleycommunitycentre.org.uk



Whatever the occasion,
we'll get you there...



...short or long distance,
let your local private hire
service take care of you.

"A journey is best measured in friends, not in miles"

Card payments now accepted

Tadley (0118) 9815963

admin@ap-privatehire.ltd www.ap-privatehire.ltd

